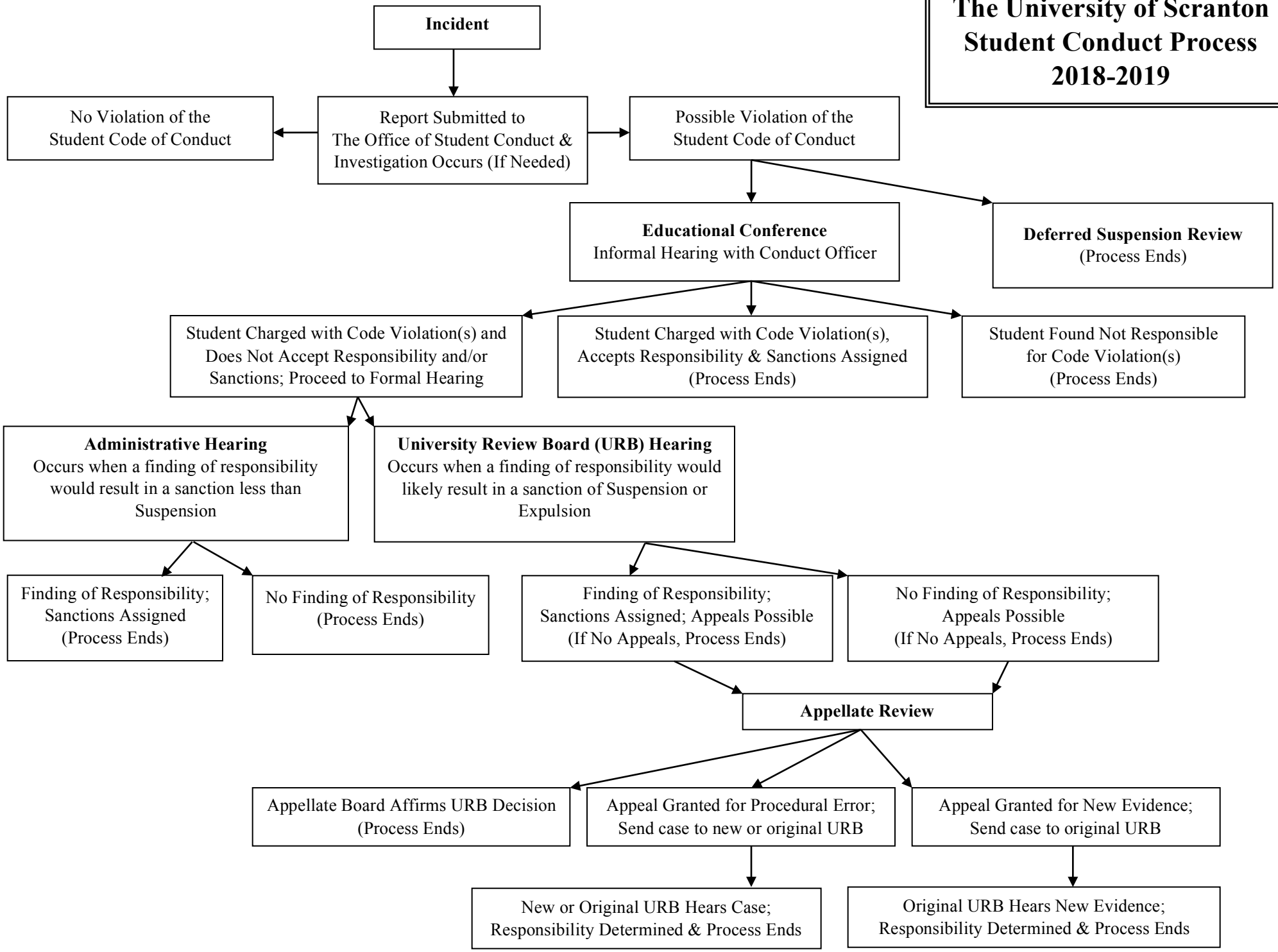# The University of Scranton Student Conduct Process 2018-2019